









B/26007/164/0/197  
 Planning Permit No.  
**APPROVED**  
 SUBJECT TO THE CONDITIONS IN  
 THIS OFFICIAL NOTIFICATION  
 DATED 2/13/32/97 5-91  
 THE CHIEF EXECUTIVE OFFICER  
 TOWN AND COUNTRY PLANNING  
 DEPARTMENT AUTHORITY  
 CHENNAI-600 008.

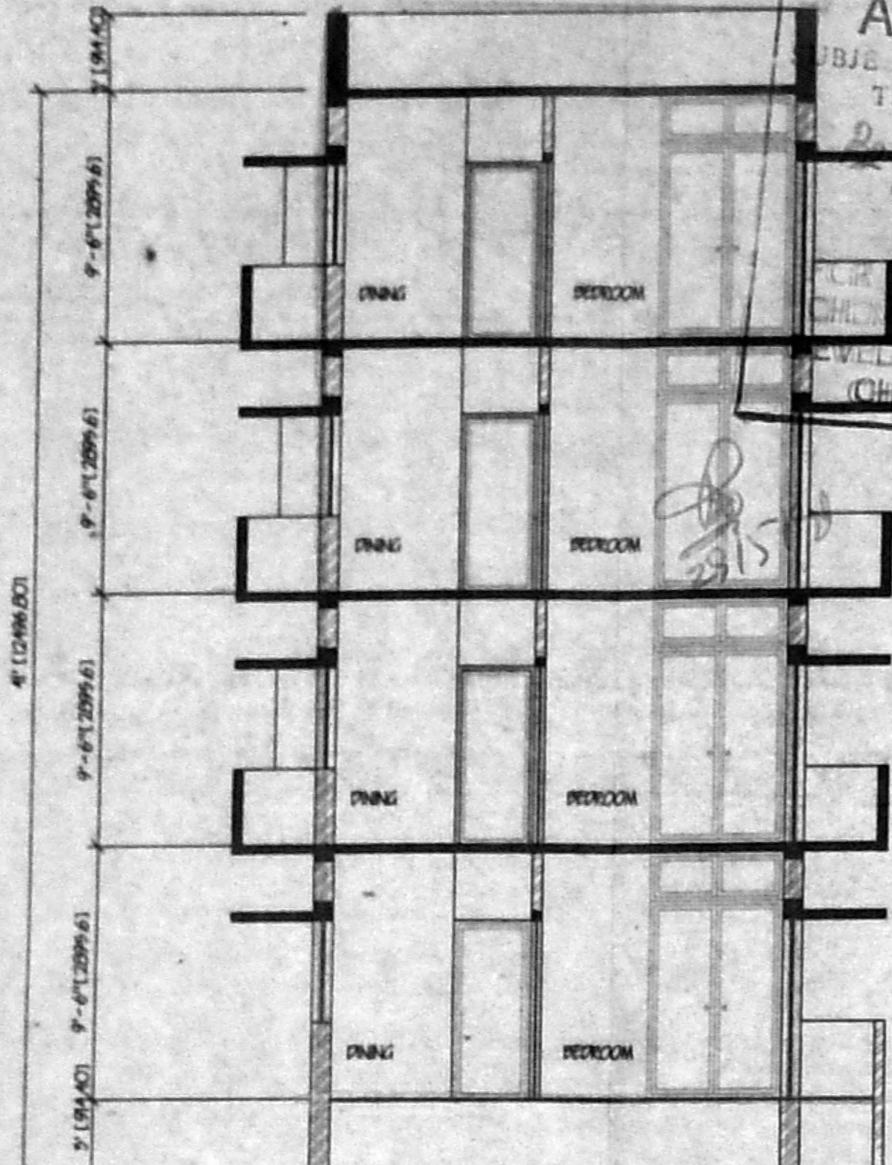

SECTION A-A

FOR FOUNDATION DETAILS  
 SEE SEPARATE DRAWING

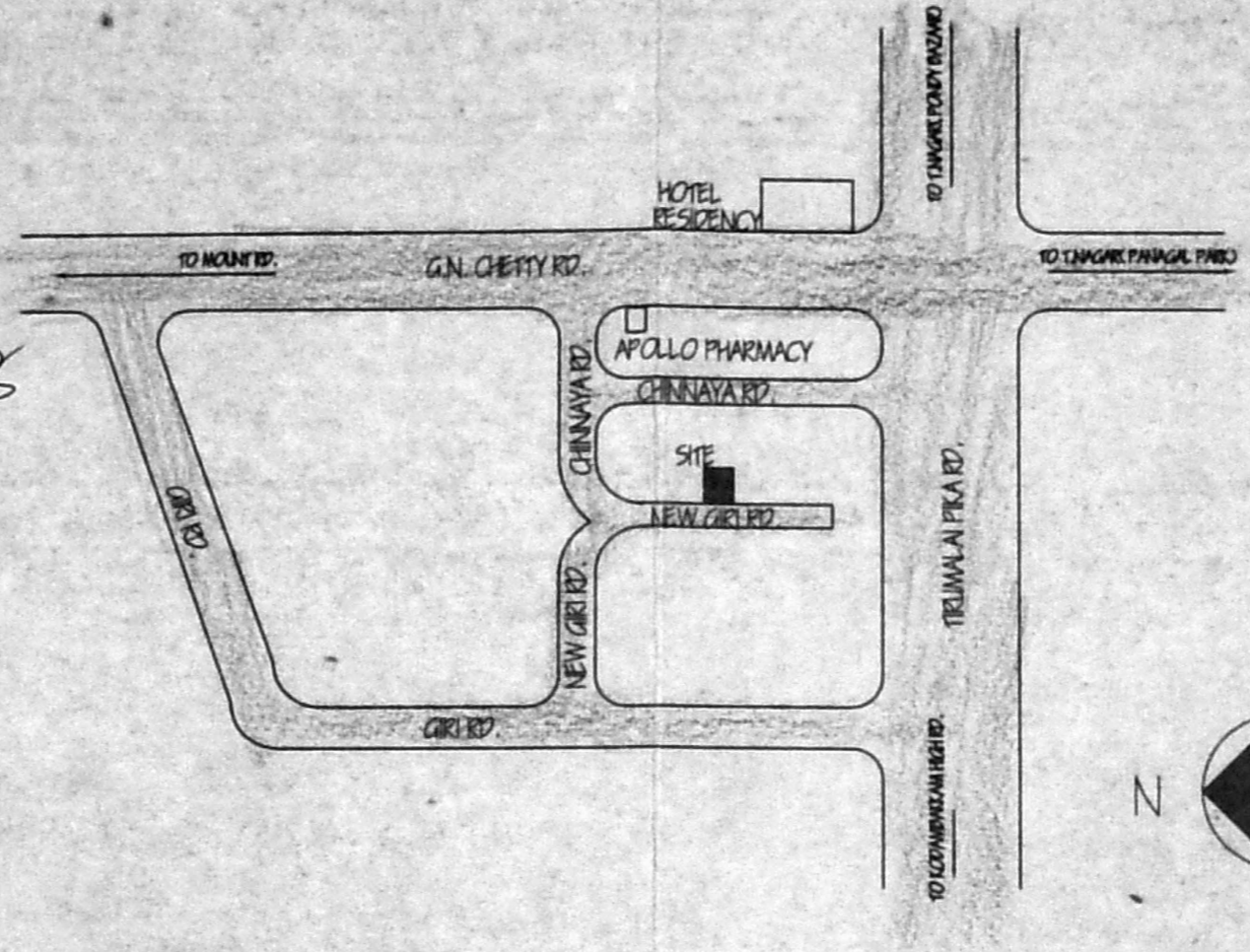

KEY PLAN (N.T.S.)

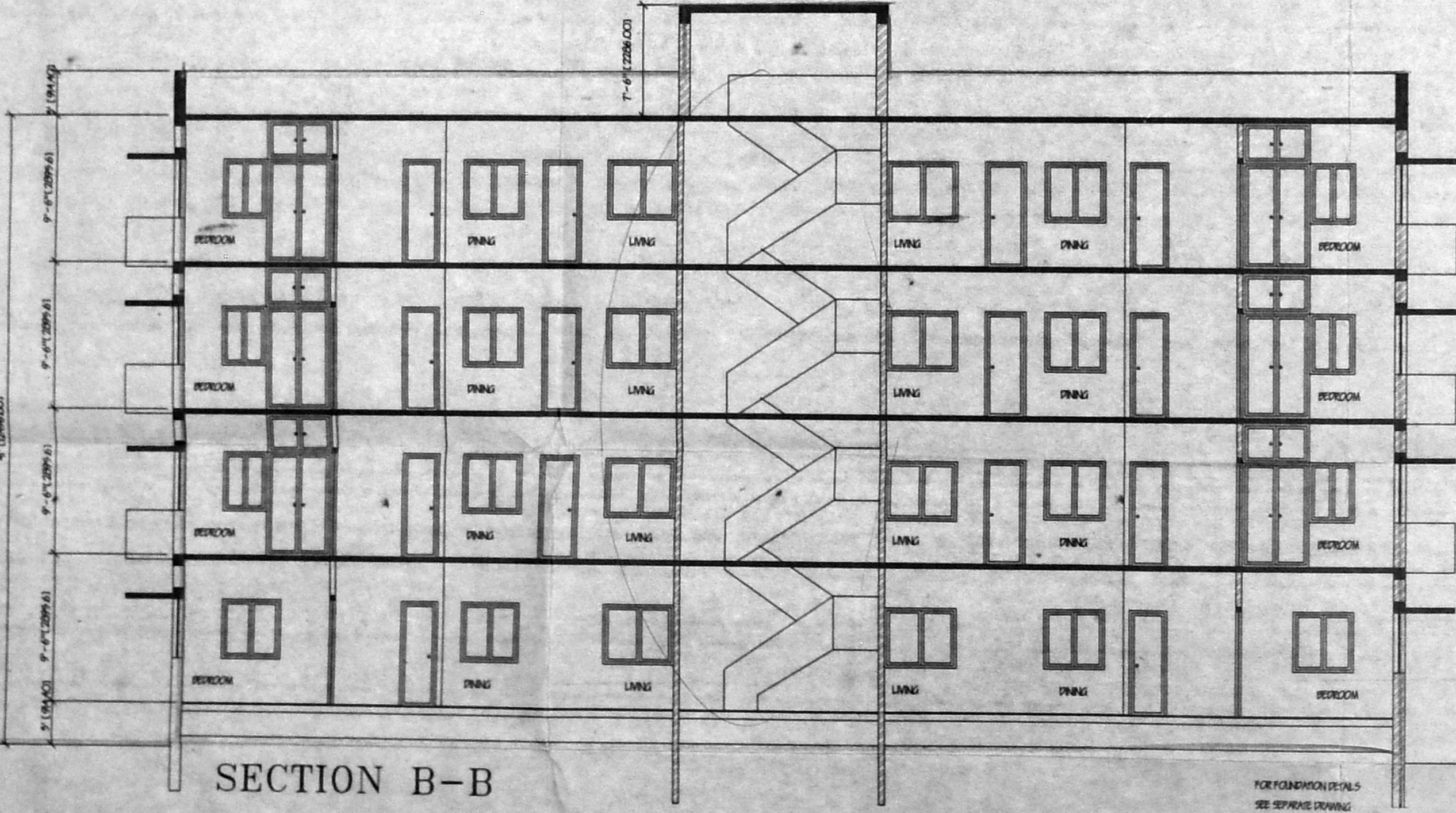

SECTION B-B

FOR FOUNDATION DETAILS  
 SEE SEPARATE DRAWING

DRAWING NO. - 4

CMDA.B.F.P. No. 1  
 C.No. B2/13332/97  
 Scrutiny P.A. 23/7/97  
 A.P. 23/7/97  
 D.P.

REVISIONS

NO.	DATE	DESCRIPTION

PROPOSED

SCALE 1" = 8' 0" DATE : 22/01/97  
 1 : 100

COMP. REF. -  
 ACAD12/GIRI-1EL  
 PROJECT  
 PROPOSED APARTMENTS  
 FOR MR. K.G. GIRIDHAR  
 AT NO.9 NEW GIRI ROAD  
 T.NAGAR CHENNAI-600 017  
 O.S NO. 4804/1 Part B.No. 109  
 TS No. 8391

DRAWING TITLE  
**SECTIONS**

P.A. HOLDER

*I. G. Krishnamurthy Rao*  
**I. G. KRISHNAMURTHY RAO (K.G. GIRIDHAR)**  
 CIVIL ENGINEER

CLASS I LICENSED SURVEYOR NO. 370  
 CORPORATION OF MADRAS  
 C-10, SAN H. AVENUE  
 112, LAKE VIEW ROAD, MADRAS-600 004

**ATCHYUT AND ASSOCIATES**  
 101.C. Royapettah High Road,  
 Mylapore, CHENNAI - 600 004.

**A. CHANDUR CHUNDUR**  
 Archt. A. I. A. A. I. A. A., F. I. E.  
 Regd. Architect CA 75-913.  
 CLASS I LICENSED SURVEYOR No. ...  
 No. 101, ROYAPETTAH HIGH ROAD,  
 MYLAPORE, MADRAS-600 004.



DRAWING NO. - 2



B/26007/164/D/D/97  
 Planning Permit No.  
**APPROVED**  
 SUBJ: ...  
 B2/13332/92 S-SK  
 FOR ...  
 CHENNAI MUNICIPAL CORPORATION  
 DEVELOPMENT AUTHORITY  
 CHENNAI-600 008.

CMDA (B) / PP No. 1  
 C. No. B2/13332/92  
 Asst. ...  
 Scrutiny ...  
 P. A. 23/12/97  
 4/7  
 D.P.

REVISIONS  
 NO. DATE DESCRIPTION

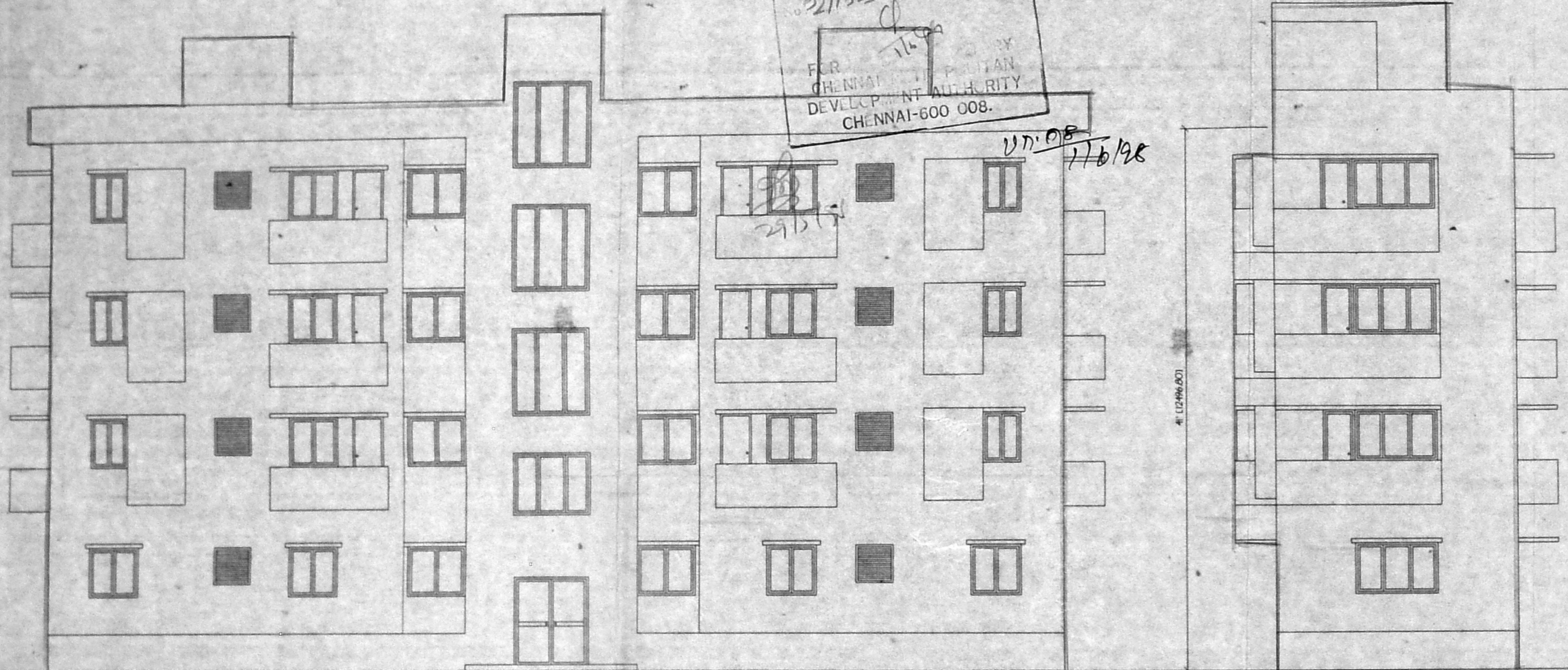

SIDE ELEVATION

FRONT ELEVATION

PROPOSED

SCALE 1" = 8' 0"  
 1 : 100  
 DATE : 22/01/97  
 COMP. REF. -  
 ACAD12/GIRI-1EL

PROJECT  
 PROPOSED APARTMENTS  
 FOR MR. K.G. GIRIDHAR  
 AT NO.9 NEW GIRI ROAD  
 T.NAGAR CHENNAI-600 017  
 O.S NO. 4804/1 Part B.No. 109  
 TS No. 8391

DRAWING TITLE  
**ELEVATIONS**

P.A. HOLDER  
  
 (K.G. GIRIDHAR)

I. G. KRISHNAMURTHY RAO  
 CIVIL ENGINEER  
 CLASS I LICENSED SURVEYOR NO. 37C  
 CORPORATION OF MADRAS  
 C-10, SANTH AVENUE  
 11/2, LAKE VIEW ROAD, MADRAS-600004

architects  
**ATCHYUT AND ASSOCIATES**  
 101.C, Royapettah High Road,  
 Mylapore, Chennai - 600004.  
 Regd. Architects - CA 78/213.  
 Class I Licensed Surveyors  
 No. 107, ROYAPETTAH HIGH ROAD,  
 MYLAPORE, MADRAS - 600004.